Supervising Scientist Division
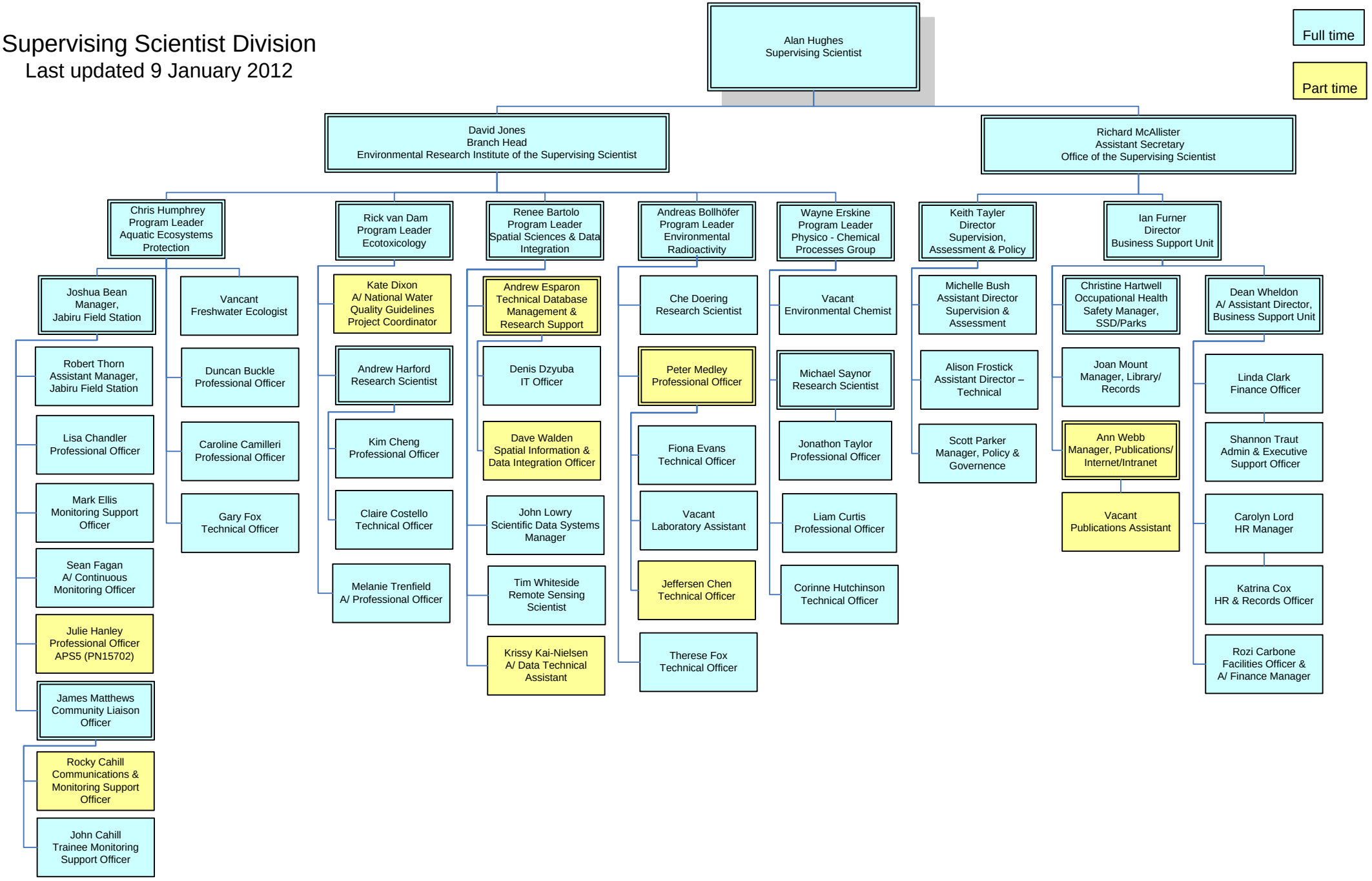
Last updated 9 January 2012