

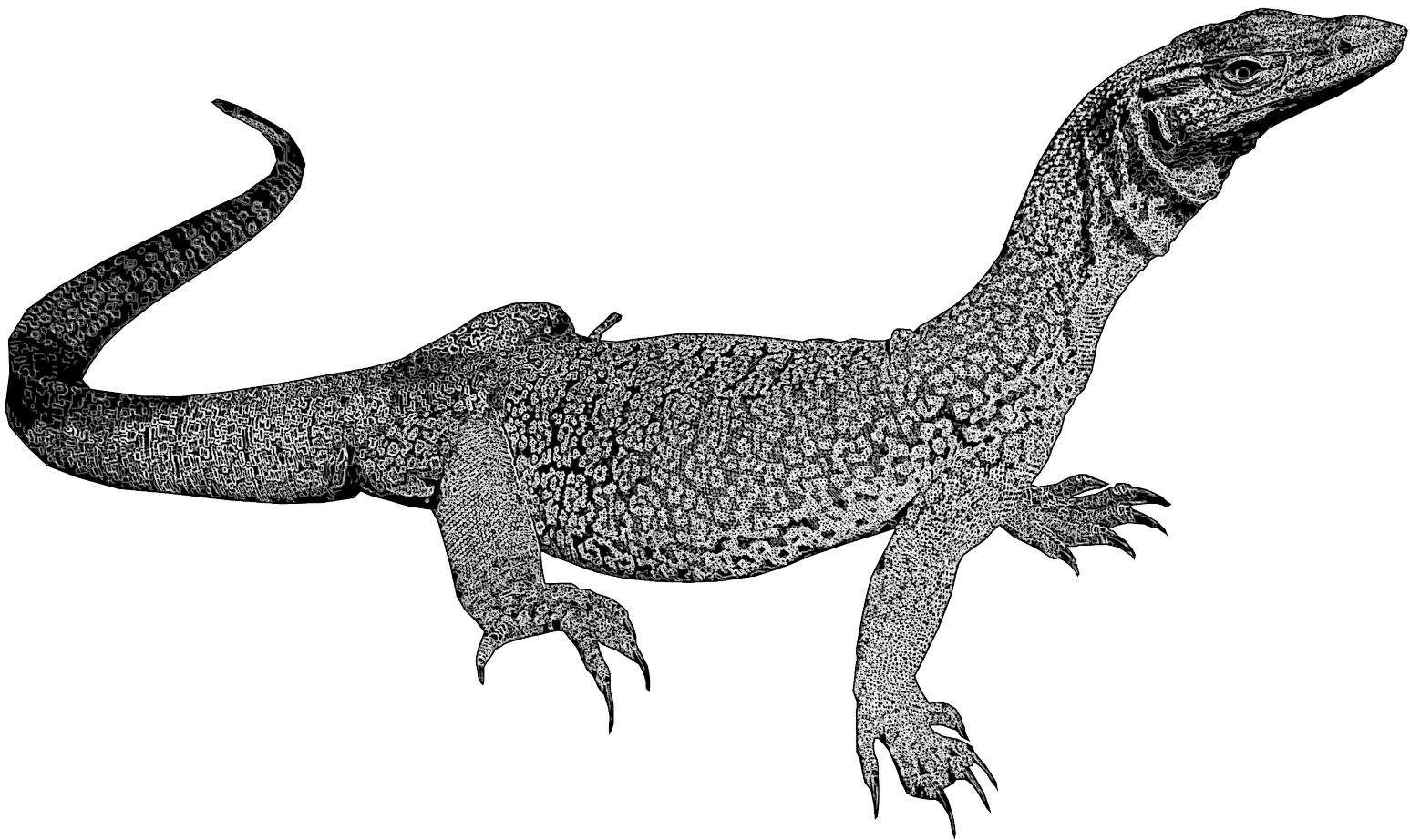

# ULURU-KATA TJUTA NATIONAL PARK



Name

Date

## TINKA ACTIVITY BOOK



# TINKA THE SAND GOANNA

Colour me in

---

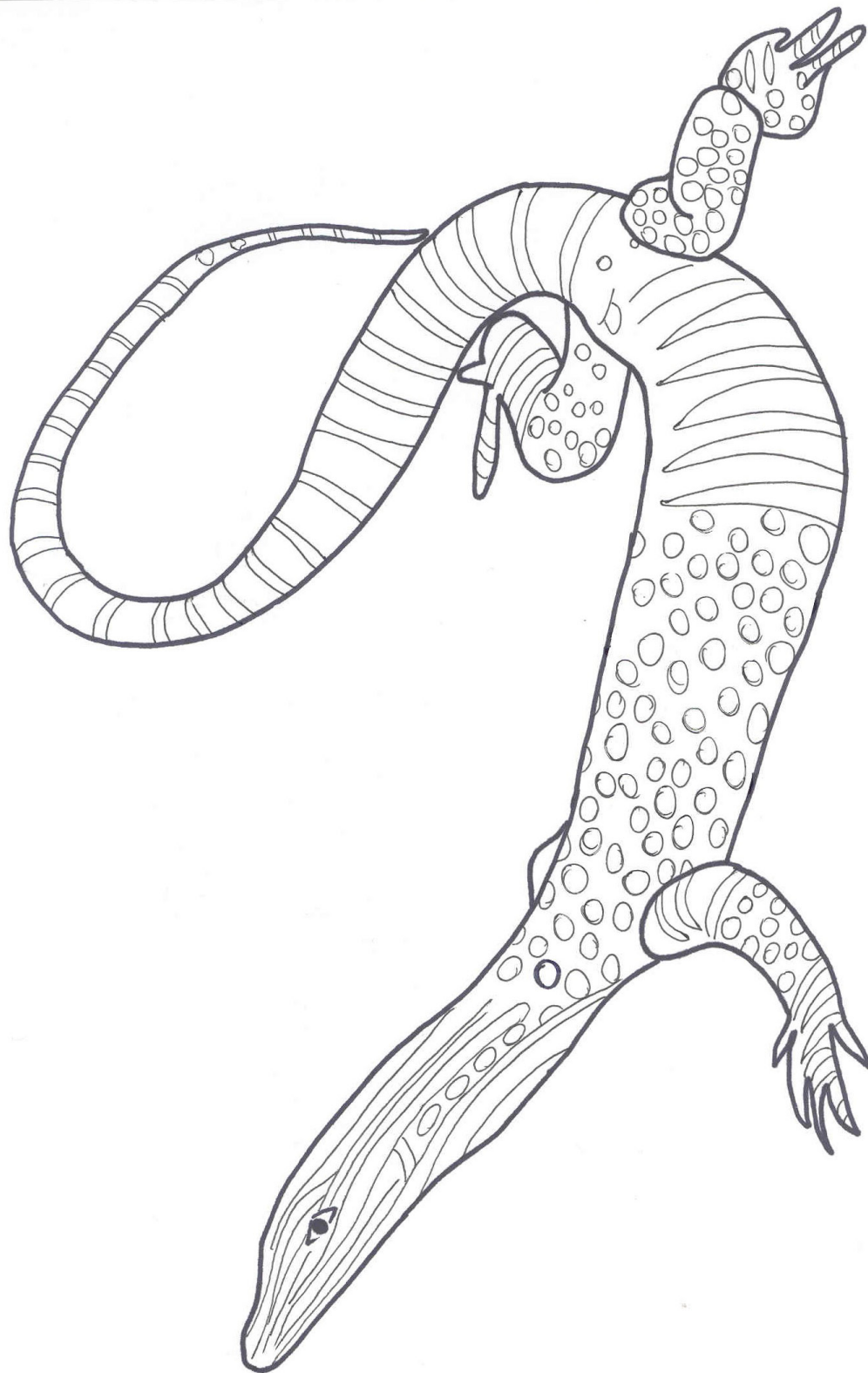

# JOIN THE DOTS

Join the dots on this page to discover a special animal of this area.

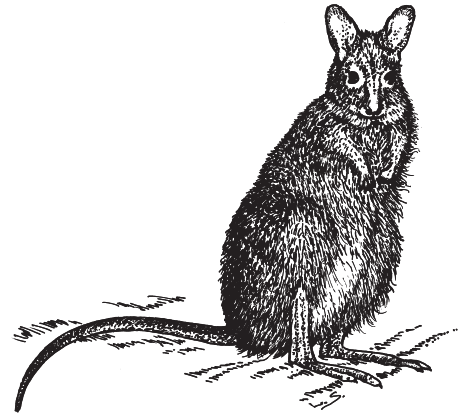

This animal is a \_\_\_\_\_ (Pitjantjatjara name)

This small wallaby now only lives in a big fenced area in the park.

The fence keeps out cats and foxes.

The rangers are looking after them so they don't go extinct.





# ITJARITJARI'S MAZE

*Itjaritjari* is a very special animal for *Anangu*. She helped build one of the caves at *Uluru*. She lives underground in the sand dunes and has no real eyes making her blind. She has a long tongue for catching insects and grubs.

This is how you say her name - itch-jari-jari.

Can you help her dig through the maze to find the grub?

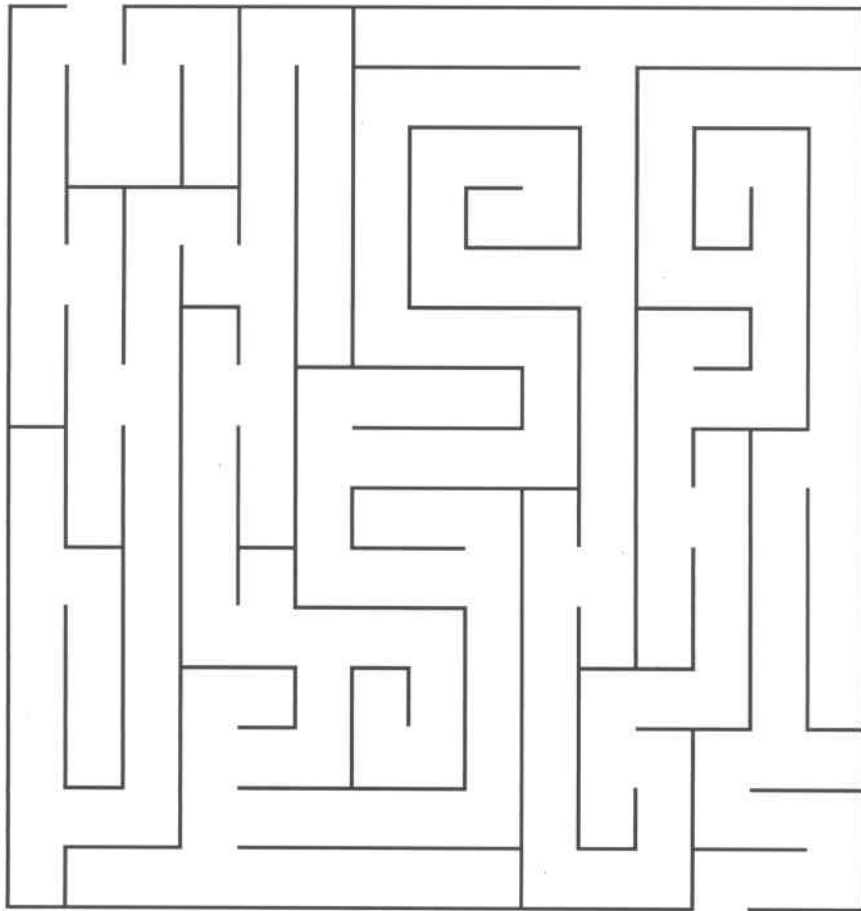

# ANIMAL TRACKS

Uluru is home to many different animals. You may not see many while you are here because a lot of them only come out at night. But you might see some of their tracks in the sand!

Be a tracker like *Anangu* – link the animal to its tracks.

Bird

Snake

Lizard

Dingo

Kangaroo

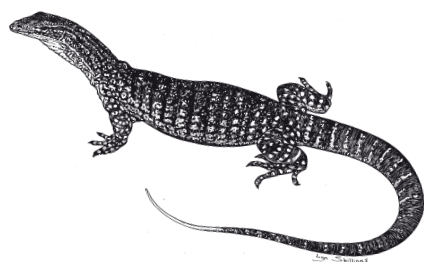
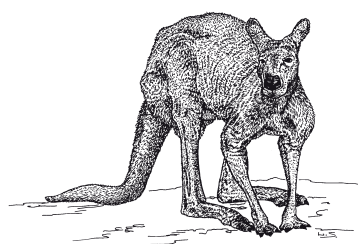
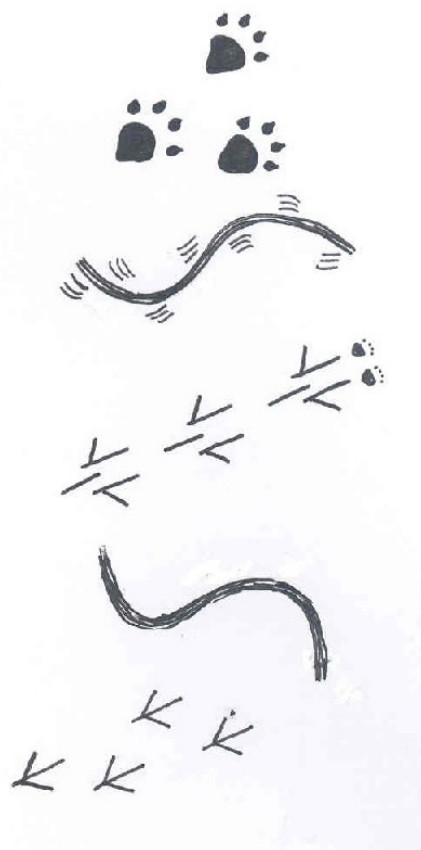

# BUSHFOODS

Desert survival depends on knowing what foods are around and how to find them. Anangu know these secrets. Below are some bushfoods found here.

Can you match the words with the pictures?

Arnguli (bush plum)

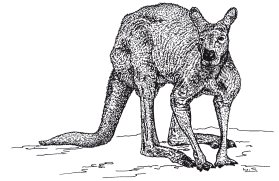

Wangunu (native woollybutt grass)



Kaliny-kalinypa (honey grevillea)

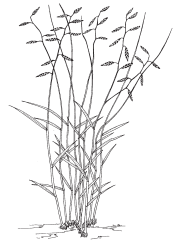

Tjala (honey ant)



Kuka (meat animal)



Maku (witchetty grub)



We hope you have enjoyed this activity book and have learnt about the nature and culture at Uluru-Kata Tjuta National Park.

Palya!

